

PLAT OF SURVEY  
-OF-

LOT 5, LYONS HILLSIDE SUBDIVISION, A SUBDIVISION LOCATED IN PART OF THE NORTHWEST 1/4  
OF THE SOUTHEAST 1/4 OF SECTION 10, TOWNSHIP 2 NORTH, RANGE 18 EAST, IN THE TOWN OF  
LYONS, COUNTY OF WALWORTH AND STATE OF WISCONSIN.

SURVEY FOR: DAN DRISSEL

PROPOSED FN. FL.: \_\_\_\_\_

PROPOSED ADDRESS: \_\_\_\_\_ SPRING VALLEY ROAD

PROPOSED YD. GR.: \_\_\_\_\_

PROPOSED DWELLING WAS STAKED ON ACTUAL CORNERS WITH FIVE FOOT CONTROL ON THE LONGEST  
HOUSE LINE. THE CONTRACTOR WILL BE RESPONSIBLE TO FIELD VERIFY ALL STAKES FOR LOCATION  
AND DIMENSION PRIOR TO CONSTRUCTION. THIS OFFICE SHOULD BE NOTIFIED AT ONCE IF ANY  
DISCREPANCIES OCCUR.

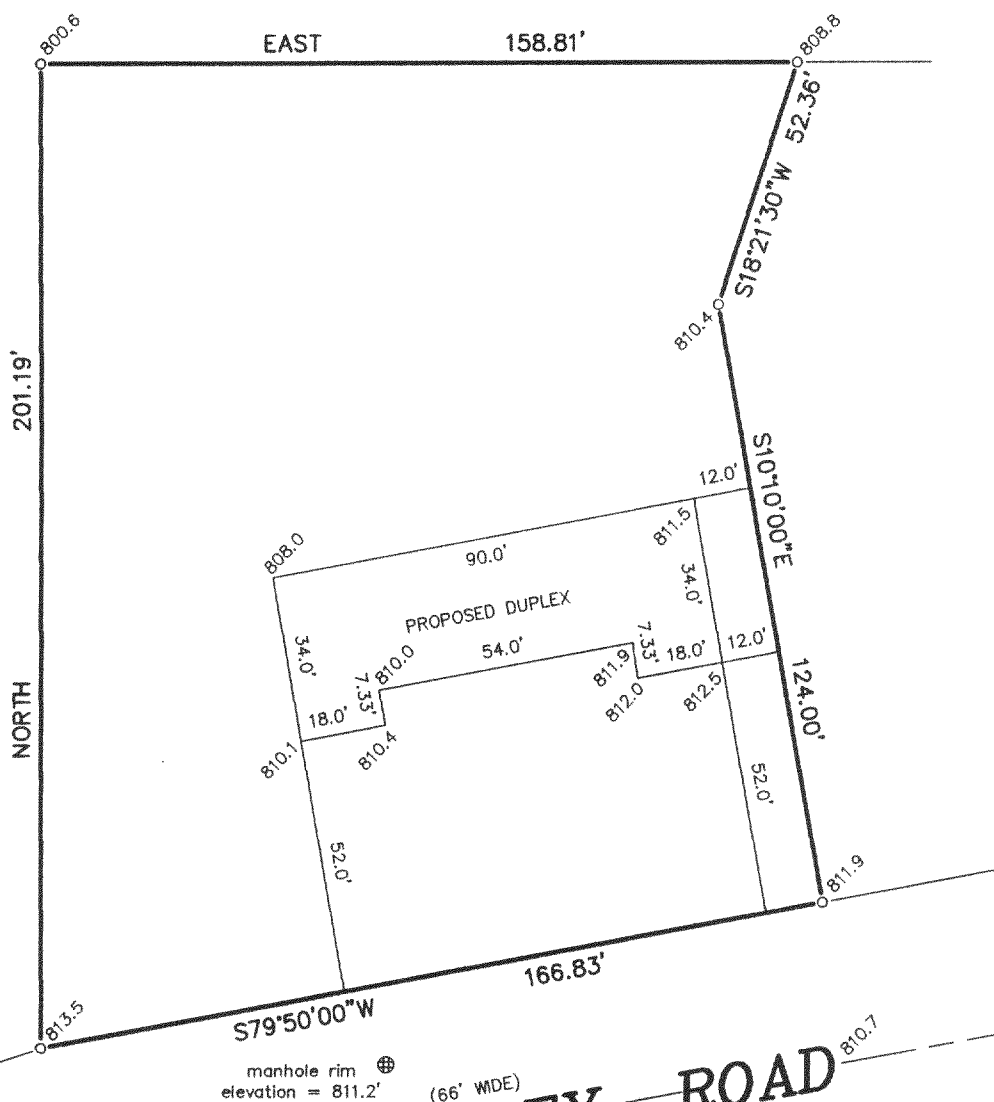

SCALE:

1" = 40'

LEGEND

- FOUND IRON ROD
- 810.0 EXISTING ELEVATION

manhole rim  
elevation = 811.2' (66' WIDE)  
**SPRING VALLEY ROAD**

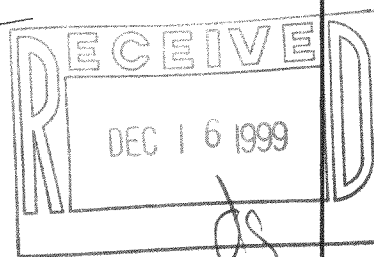

"I hereby certify that I have surveyed the above described  
property and that the above map is a correct representation thereof  
and shows the size and location of the property, its exterior  
boundaries, the location of all visible structures and dimensions  
of all principal buildings thereon, boundary fences, apparent  
easements, roadways and encroachments, if any."

"This survey is made for the use of the present owners of the  
property, and those who purchase, mortgage, or guarantee the  
title thereto within one year from date hereof."

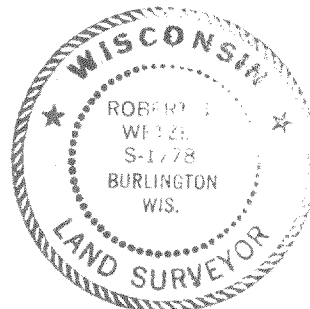

THIS IS NOT AN ORIGINAL PRINT  
UNLESS THIS SEAL IS RED.

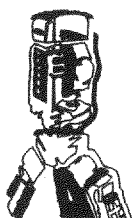

**B.W. SURVEYING**

412 N. PINE STREET  
BURLINGTON, WI 53105  
(414)-767-0225

*Robert J. Wetzel*  
ROBERT J. WETZEL S-1778

AUGUST 13, 1999  
DATE

4125  
JOB NUMBER

NLH-5

218-1126